EMİN ONGAN
ÜSKÜDAR MÜSİKİ
CEMİYETİ NEŞRİYÂTI

MUHAYYERKÜRDÎ ŞARKI

"Gönül âşık oldu sana"

Rep. no.: 5156
Beste : Akın ÖZKAN
Güfte : Mehmet ERBULAN

Usûl : Sofyan

SalihBora.Com

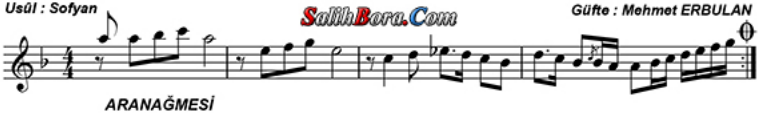

ARANAĞMESİ

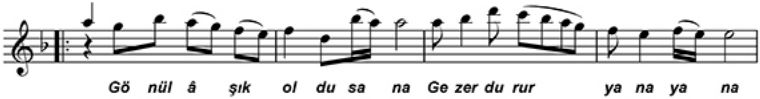

Gö nül â şık ol du sa na Ge zer du rur ya na ya na

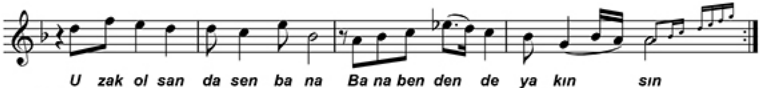

U zak ol san da sen ba na Ba na ben den de ya kın sın

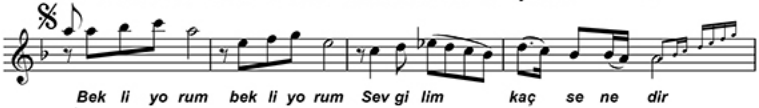

Bek li yo rum bek li yo rum Sev gi lim kaç se ne dir

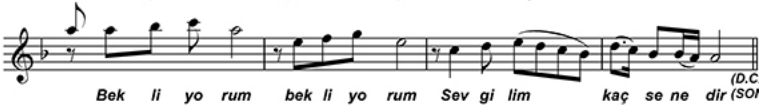

Bek li yo rum bek li yo rum Sev gi lim kaç se ne dir (D.C.) (SON)

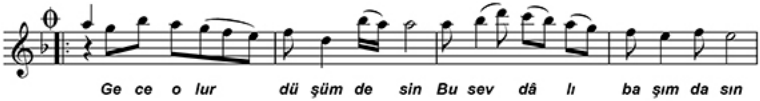

Ge ce o lur dü şüm de sin Bu sev dâ lı ba şım da sın

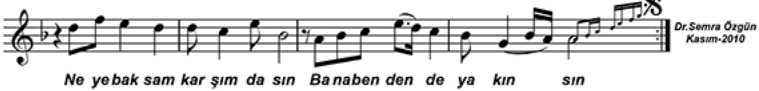

Dr.Semra Özgün
Kasım-2010

Ne ye bak sam kar şım da sın Ba na ben den de ya kın sın

-1-
Gönül âşık oldu sana
Gezer durur yana yana
Uzak olsan da sen bana
Bana benden de yakınsın

-2-
Gece olur düşümdesin
Bu sevdâlı başımdasın
Neye baksam karşımdasın
Bana benden de yakınsın

-Nakarat-
Bekliyorum bekliyorum
Sevgilim kaç senedir