EMİN ONGAN
ÜSKÜDAR MÜSİKİ
CEMİYETİ NEŞRİYÂTI

UŞŞAK ŞARKI

"Yasemenler dile geldi"

Rep. no.: 11212

Usûl : Düyek

SalihBora.Com

Güfte ve Beste : Zeki DUYGULU

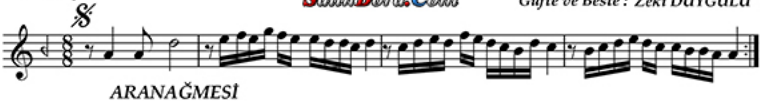

ARANAĞMESİ

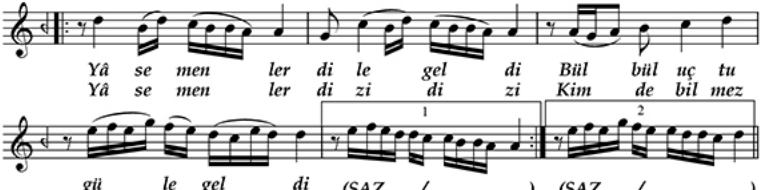

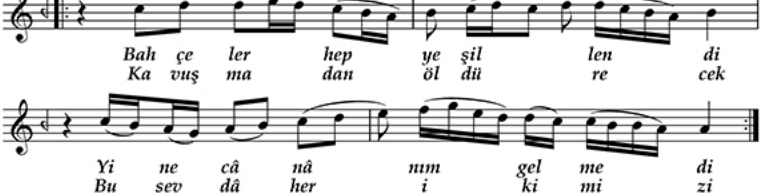

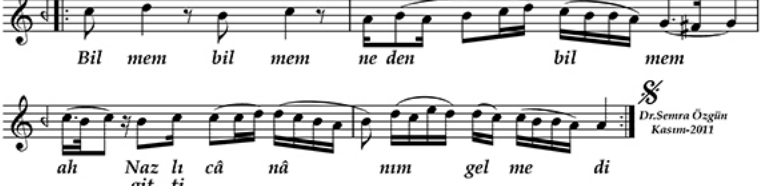

Dr.Semra Özgün
Kasım-2011

-1-
Yâsemenler dile geldi
Bülbül uçtu güle geldi
Bahçeler hep yeşillendi
Yine cânânım gelmedi

-Nakarat-
Bilmem neden bilmem
Nazlı cânânım gelmedi

-2-
Yâsemenler dizi dizi
Kimse bilmez hâlimizi
Kavuşmadan öldürecek
Bu sevdâ her ikimizi